

CLASS newsletter

APRIL 17, 2026

LOOKING AHEAD

Reading – The Bridge to Terabithia Chapters 8-9

English – Mixed Sentence Patterns 1-3 and Changing Verb Tenses in a Paragraph

Math – Rewriting Fractions with a Common Denominator

Social Studies – The Preamble

Religion – Acts of Apostles

Spelling – Words from Mythology

TEST ALERT

Monday 4/20 - Social Studies Week 10

REMINDERS

Music Festival Attire

Students should wear red, white, and blue patriotic attire for the performance.

MAP Testing Dates

Spring MAP Testing will take place on the following dates:

- Monday, April 20

Thank you for your support in helping your child be prepared and ready for these important events!

IMPORTANT INFORMATION

Sixth Grade Fundraiser Days. Help the sixth-grade class raise money for their end of the year field trip. The cost is \$1.00 per day.

Monday 4/27 - Silly socks: Add silly socks to your uniform.

Tuesday 4/28 - Geography Shirt Day with uniform pants.

Wednesday 4/29 - Team Shirt Day with uniform pants.

Thursday 4/30 - Saint Jar Raffle - Uniform Day

Friday 5/1 - Crazy Hat Day

IMPORTANT DATES & EVENTS

Tuesday, April 21- Musical Festival Practice from 9:00-10:30 AM.

Wednesday, April 22 - Musical Festival Practice from 9:00-10:30. Band practice from 10:30-11:15 AM.

Thursday, April 23 - Music Festival Rehearsal at 7:00 PM at Taylorville High School. Arrive by 6:50 PM.

Friday, April 24 - Music Festival Performance at 7:00 PM at Taylorville High School. Arrive between 6:30-6:45 PM.

BIBLE VERSE OF THE DAY

For the message of the cross is foolishness to those who are perishing, but to us who are being saved it is the power of God.

—1 Corinthians 1:18

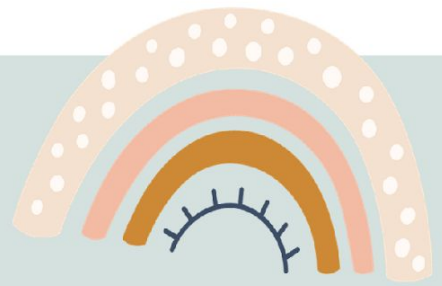

What's Coming Up?

April 20 through April 24		
MON	4/20 <ul style="list-style-type: none">• MAP Testing	
TUE	4/21 <ul style="list-style-type: none">• Choir Practice 3:00-3:45	
WED	4/22 <ul style="list-style-type: none">• 2:20 Dismissal with Bus Service	
THU	4/23 <ul style="list-style-type: none">• Mass (Gr. 1)	
FRI	4/24	

THINGS TO REMEMBER

Band is on Tuesdays and Thursdays! Remember your instrument and music folder!

Please send any money for lunch tickets, seconds, etc. in a labeled envelope or baggie with your child's name and what the money's for.